

PREPARED FOR  
CHRISTINE FOX  
SHOREWEST REALTY  
830 E GENEVA ST  
DELAVAN, WI 53115

# PLAT OF SURVEY

- OF -

LOT 7, BLOCK 2 OF WISE NEKSON ADDITION TO THE VILLAGE OF SHARON,  
WALWORTH COUNTY, WISCONSIN.

PATHFINDER SURVEYING INC.  
(formerly)  
J.K. SURVEYING INC.  
P.O BOX 322  
LAKE GENEVA, WI. 53147  
WWW.PATHFINDERSURVEYING.NET  
262-248-8303

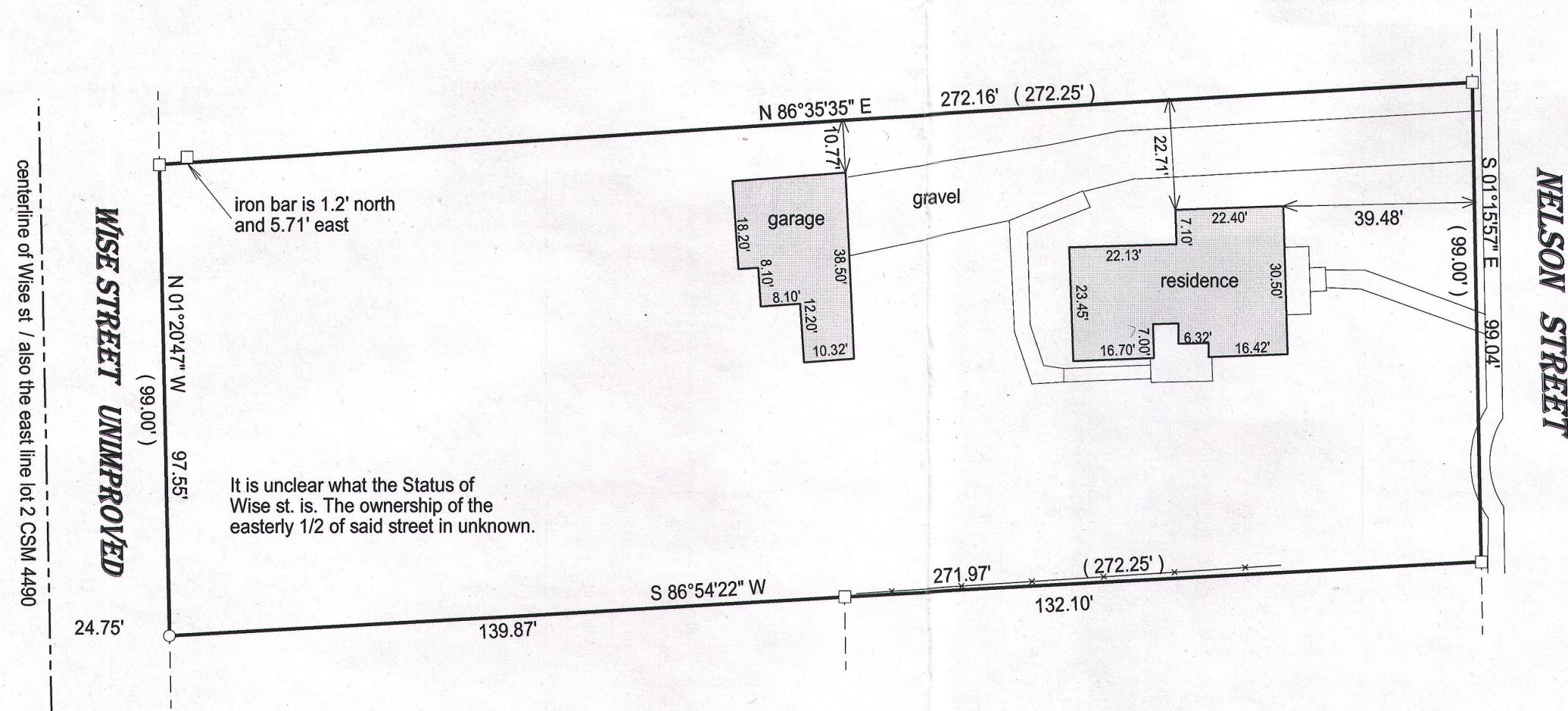

- ( ) = recorded as  
□ = found iron bar  
○ = found iron pipe  
● = set iron pipe  
■ = set iron bar

SCALE 1" = 20'

JOB # 15-330

TAX ID # UWNA 00020

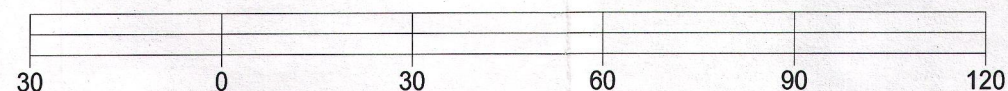
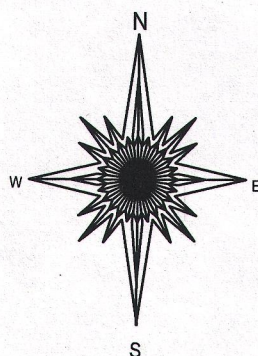

BASIS OF BEARING OF THIS PLAT: THE WEST LINE OF NELSON ST. WAS ASSUMED TO BEAR S 01°15'57" E AS SHOWN ON SURVEYS OF RECORD.

"I hereby certify that I have surveyed the above described property and that the above map is a true representation of its exterior boundary and shows the size and location of all visible structures, apparent easements and encroachments if any."

This survey is made for the present owners of the property, and those who purchase, mortgage, or guarantee the title thereto, within one year from the date hereof.

DATED THIS 14TH DAY OF OCTOBER, 2015.

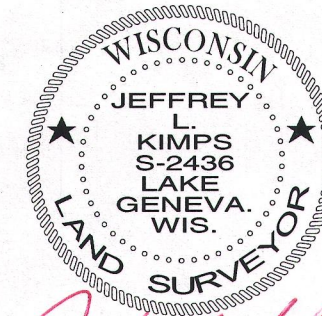
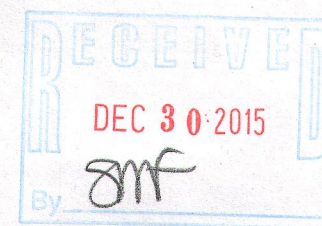

JEFFREY L. KIMPS S-2436  
Wisconsin Professional Land Surveyor  
(original if signed in red)

008-483